

PERMIT
CITY OF NAPOLEON, OHIO - BUILDING DEPARTMENT
 255 West Riverview Avenue, Napoleon, Ohio 43545 - (419) 592-4010

Permit No. 2570 Issued 3/2/92

Job Location 4 Bauman Place

Lot Pt. NE 1/4 of the SW 1/4 of Sec. 12

Issued by Brent N. Damman

Owner John Warden 599-1683

Address 4 Bauman Place, Napoleon, OH

Agent Neil Mock 592-0825

Address 1227 Dodd St., Napoleon, OH

Use Type - Residential xx

Other - Describe _____

No. Dwelling Units 1

New _____ Replacement _____

Add'n. x Alter _____ Remodel x

Mixed Occupancy _____

Change of Occupancy _____

Estimated Cost \$ 4500.00

ZONING INFORMATION

district S	lot dimensions 100' x 116'	area 11,600	front yd 40'	side yd 15'	rear yd 20'
max hgt 35'	no pkg spaces	no ldg spaces	max cover 35%	petition or appeal req'd	date appr

WORK INFORMATION

Size: Length _____ Width _____ Stories _____ Ground Floor Area _____
 Height _____ Building Volume (for Demo. Permit) _____

Electrical: _____

Plumbing: _____

Mechanical: _____

Additional Information: Garage addition and reroof existing house and garage w/15# felt and asphalt shingles.

Date 3/2/92 Applicant Signature [Signature]

FEE	BASE	PLUS	TOTAL
<input checked="" type="checkbox"/> Building	\$ 9.00	\$ 36.00	\$ 45.00
<input type="checkbox"/> Electrical	\$ _____	\$ _____	\$ _____
<input type="checkbox"/> Plumbing	\$ _____	\$ _____	\$ _____
<input type="checkbox"/> Mechanical	\$ _____	\$ _____	\$ _____
<input type="checkbox"/> Demolition	\$ _____	\$ _____	\$ _____
<input type="checkbox"/> Zoning	\$ _____	\$ _____	\$ _____
<input type="checkbox"/> Sign	\$ _____	\$ _____	\$ _____
<input type="checkbox"/> Water Tap	\$ _____	\$ _____	\$ _____
<input type="checkbox"/> Sew. Insp.	\$ _____	\$ _____	\$ _____
<input type="checkbox"/> Sewer Tap	\$ _____	\$ _____	\$ _____
<input type="checkbox"/> Temp. Water	\$ _____	\$ _____	\$ _____
<input type="checkbox"/> Temp. Elec.	\$ _____	\$ _____	\$ _____
TOTAL FEES.....	\$ 45.00		
LESS FEES PAID. 3/2/92.....	\$ 45.00		
BALANCE DUE.....	\$ 0.00		

PAID

MAR 05 1992

CITY OF NAPOLEON

INSPECTION RECORD

UNDERGROUND			ROUGH-IN					FINAL			
Type	Date	By	Type	Date	By	Type	Date	By	Type	Date	By
PLUMBING	Building Drains		Drainage, Waste & Vent Piping			Indirect Waste			Drainage, Waste & Vent Piping		
	Water Piping					Condensate Lines			Backflow Prevention		
	Building Sewer		Water Piping						Water Heater		
									FINAL APPROVAL		
	Sewer Connection										
MECHANICAL	Refrigerant Piping		Refrigerant Piping			Chimney(s)			Grease Exhaust System		
			Duct Furnace(s)			Fire Dampers			Air Cond. Unit(s)		
	Ducts/Plenums		Ducts/Plenums			<input type="checkbox"/> Radiant Htr(s) <input type="checkbox"/> Unit Htr(s)			Refrigeration Equipment		
			Duct Insulation			Pool Heater			Furnace(s)		
			Combustion Products Vents			Ventilation <input type="checkbox"/> Supply <input type="checkbox"/> Exhst.			FINAL APPROVAL		
ELECTRICAL	Conduits & or Cable		Conduits/Cable			<input type="checkbox"/> Range <input type="checkbox"/> Dryer			Temp Service Temp Lighting		
	Grounding & or Bonding		Rough Wiring			<input type="checkbox"/> Generator(s) <input type="checkbox"/> Motors			Fixtures Lampholders		
	Floor Ducts Raceways		Service Panel Switchboard			<input type="checkbox"/> Water Htr <input type="checkbox"/> Welder			Signs		
	Service Conduit		Busways Ducts			<input type="checkbox"/> Heaters <input type="checkbox"/> Heat Cable			Electric Mtr. Clearance		
	Temporary Power Pole		Subpanels			<input type="checkbox"/> Duct Htr(s) <input type="checkbox"/> Furnace(s)			FINAL APPROVAL		
BUILDING	Location, Set-backs, Esmt(s)		Exterior Wall Construction	GA	BD	Roof Covering Roof Drainage	GA	BD	Smoke Detector		
	Excavation					Exterior Lath	GA	BD	Demolition (sewer cap)		
	Footings & Reinforcing					<input type="checkbox"/> Interior Lath <input type="checkbox"/> Wallboard			Building or Structure	GA	BD
	Floor Slab		Interior Wall Construction	GA	BD	Fire Wall(s)					
	Foundation Walls		Columns & Supports			Fireplace Chimney					
	Sub-soil Drain		Crawl Space <input type="checkbox"/> Vent <input type="checkbox"/> Access			Attic <input type="checkbox"/> Vent <input type="checkbox"/> Access					
	Piles		Floor System(s)	GA	BD				FINAL APPROVAL BLDG. DEPT.	GA	BD
			Roof System	GA	BD	Special Insp Reports Rec'd			Certificate of Occupancy Issued		
ADDITIONAL	INSPECTIONS, CORRECTIONS, ETC.										
	INSPECTIONS, CORRECTIONS, ETC.										
	INSPECTIONS, CORRECTIONS, ETC.										
	INSPECTIONS, CORRECTIONS, ETC.										

APPLICATION
for
RESIDENTIAL, BUILDING, ELECTRICAL, PLUMBING, MECHANICAL, PERMITS AND DEMOLITION
from the
CITY OF NAPOLEON - BUILDING DEPARTMENT
255 West Riverview Avenue, Napoleon, Ohio 43545 - Phone 419-592-4010

Entry No. _____

Permit No. 2570 Issued 3-2-92 : Building \$ 9.00 \$ 36.00 \$ 45.00

Job Location 4 Bauman Pl. : Electrical \$ _____ \$ _____ \$ _____

Lot PT. N.E. 1/4 of the S.W. 1/4 of Section 12 : Plumbing \$ _____ \$ _____ \$ _____
sub-div or legal description

Issued by _____ : Mechanical \$ _____ \$ _____ \$ _____
Building Official

Owner JOHN WARDEN Phone 599-1683 : Demolition \$ _____ \$ _____ \$ _____

Address 4 Bauman Pl. Napoleon, Oh : Zoning \$ _____ \$ _____ \$ _____

Agent Neil Mock Phone 592-0825 : Sign \$ _____ \$ _____ \$ _____

Address 1227 Dadd St. Napoleon Ohio : Water Tap \$ _____ \$ _____ \$ _____

Description of Use Residential : Sewer Tap \$ _____ \$ _____ \$ _____

Residential 1 : Temp Water \$ _____ \$ _____ \$ _____
(number dwelling units)

Commercial _____ Industrial _____ New _____ : Temp Elec. \$ _____ \$ _____ \$ _____

New _____ Addition Replacement _____ Remodel : Additional Structure _____ Hours _____
Plan

Mixed Occupancy _____ Change of Occupancy _____ : Review Electric _____ Hours _____

Estimated Cost: \$ 4500.00 : TOTAL FEES ----- \$ 45.00

: Less Fees Paid (date) 3-2-92 \$ 45.00

: BALANCE DUE ----- \$ _____

ZONING INFORMATION:

District	Lot Dimensions	Area	Front Yard	Side Yard	Rear Yard
<u>S</u>	<u>100' x 116'</u>	<u>11,600</u>	<u>40'</u>	<u>15'</u>	<u>20'</u>
Max. Hgt.	No. Pkg. Spaces	No. Ldg. Spaces	Max Cover	Petition or Appeal Required/Date	
<u>35'</u>			<u>35%</u>		

WORK INFORMATION:

Building - Garage Floor Area 304' Basement Floor Area _____ 2nd Floor Area _____

Size - Length _____ Width _____ Stories _____ Ground Floor Area PAID

Height _____ Building Volume (For Demolition Permit) _____ cubic feet

MAR 02 1992

Description of Work: GARAGE ADDITION AND REROOF EXISTING HOUSE
AND GARAGE WITH 15# FELT AND ASPHALT SHINGLES

ELECTRICAL: Electrical Contractor _____ Phone _____

Address _____ Estimated Cost: \$ _____

Type of Work: New ___ Service Change ___ Rewiring ___ Add'l. Wiring ___ Temp. Electric Required: Yes ___ No ___

Size of Service _____ Underground _____ Overhead _____ Number of New Circuits _____

Description of Work: _____

PLUMBING: Plumbing Contractor _____ Phone _____

Address _____ Estimated Cost: \$ _____

Water Tap Required: Yes ___ No ___ Size _____ Type of Pipe _____ Water Dist. Pipe _____

Sanitary Sewer Tap Required: Yes ___ No ___ Size _____ Type of Pipe _____ Dr. Waste Vt. Pipe _____

St. Sewer Tap Req.: Yes ___ No ___ Size _____ Type of Pipe _____ Street to be Opened: Yes ___ No ___

Main Building Drain Size: _____ Main Vent Pipe Size: _____

List Number of PLUMBING Fixtures below:

Water Closets ___ Bathtubs ___ Showers ___ Lavatories ___ Kitchen Sinks ___ Disposal ___ Dishwasher ___

Clothes Washer ___ Floor Drains ___ Other (Fixtures/Type): _____

Description of Work: _____

MECHANICAL: Mechanical Contractor _____ Phone _____

Address _____ Estimated Cost: \$ _____

Heating System: Forced Air ___ Gravity ___ Hot Water ___ Steam ___ Unit Heaters ___ Radiant ___ Baseboard ___

Type of Fuel: Electric ___ Natural Gas ___ Propane ___ Wood ___ Coal ___ Solar ___ Geothermal ___ Other ___

Number of Heat Zones: _____ Hot Water: (One Pipe _____ Two Pipe _____ Series Loop _____)

Electric Heat: (No. of Circuits _____) No. of Furnaces _____ No. of Hot Air Runs _____

No. of Hot Water Radiators _____ Total Heat Loss _____ Rated Capacity of Furnace/Boiler _____

Location of Heating Units: Crawl Space ___ Floor Level ___ Attic ___ Suspended ___ Roof ___ Outside ___

Description of Work: _____

DRAWINGS REQUIRED: All Applications must be accompanied by two (2) complete set of Drawings including Site Plans, Foundation Plans, Floor Plans, Structural Framing Plans, Exterior Elevations, Section and Detials, Stair Detials, Electrical Layout, Plumbing Isometric, Heating Layout, etc. All Plans shall be DRAWN TO SCALE, show all existing structure on the Site Plans also, show Electric Panel and Furnace Locations.

READ AND SIGN BELOW: The undersigned hereby makes application for a Permit for all work described herein, and agrees to complete the work in strict accordance with all applicable provisions of the current edition of the C.A.B.O. Building Code, the Napoleon Building and Zoning Codes, the Napoleon Engineering Department Rules and Regulations, Standard Specifications and other Pertinent Sections of the Napoleon Code of Ordinances.

Dated: _____ Signature of Applicant _____

NAPOLEON BUILDING DEPARTMENT (SAMPLE DRAWING)

JOHN WARDE-U
 4 BAUMAN PLACE
 NAPOLEON, OH
 PHONE #1 599-1683

VENTS 3 ROOF VENTS
 ROOFING ASPHALT SHINGLES
 UNDERLAYMENT 15# FELT
 SHEATHING 7/16 OSB

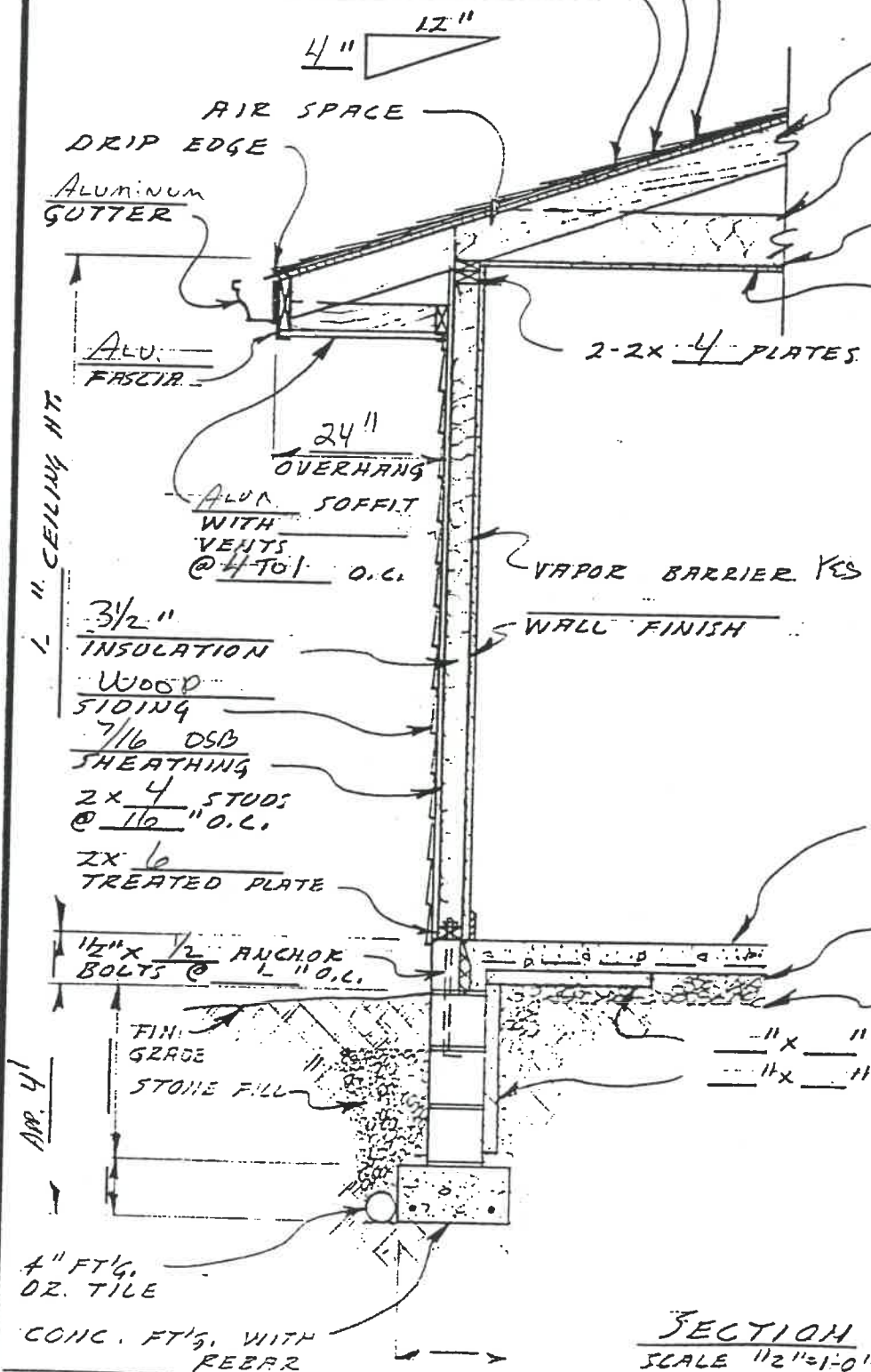

2x 6 RAFTERS
 @ 16" O.C.
 2x 10" CEILING JOISTS
 @ 16" O.C.
9" FIBERGLASS
 CEILING INSULATION
1/2" DRY WALL
 FINISH CEILING

TYPE OF FRAMING LUMBER
1 - 2x10 DDL 48"
2 - 2x10 DDL 42"
 SIZE OF HEADERS

4" CONCRETE SLAB
 W/ 6x6 # WIRE MESH
YES
 VAPOR BARRIER
YES
 STONE FILL

1" x 1" RIGID INSULATION HORIZ.
1" x 1" RIGID INSULATION VERT.

SECTION 
 SCALE 1/2"=1'-0"

DATE	WALL SECTION @ SLAB ON GRADE	DWG. NO OF
------	------------------------------	------------

4-11-87 54

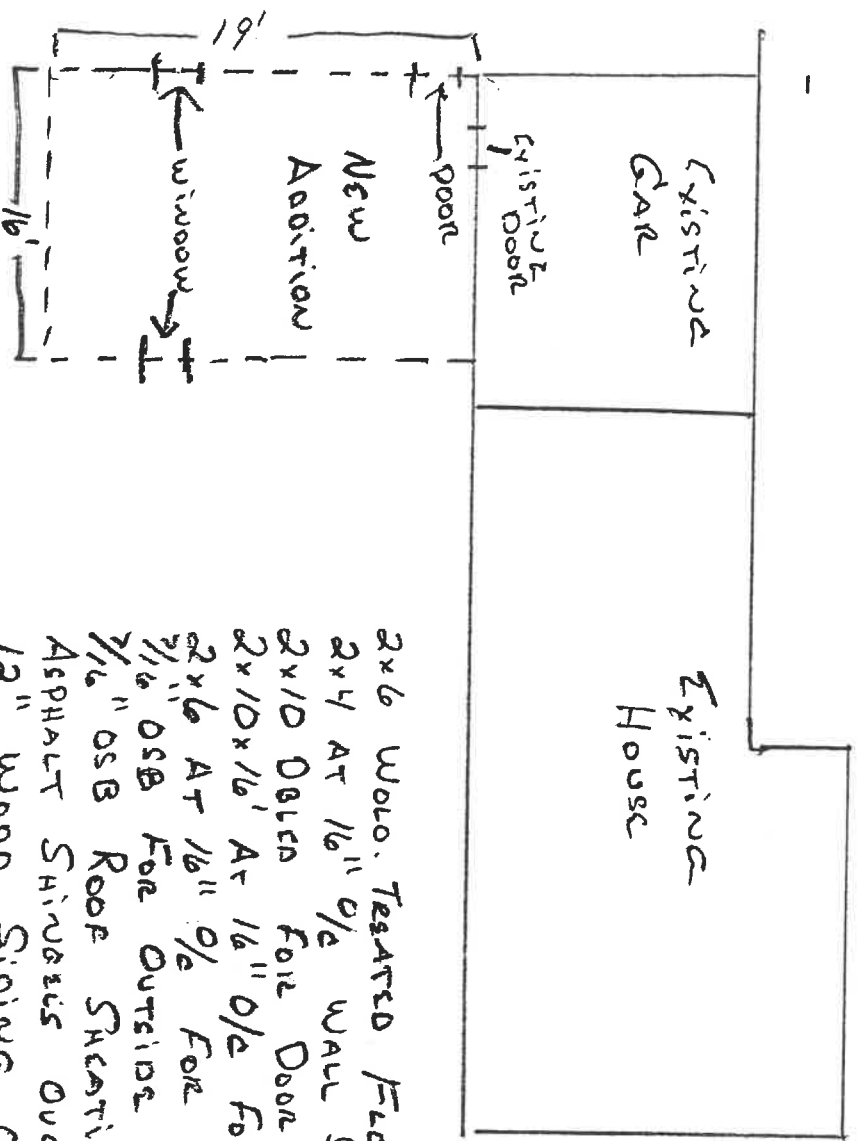

TOM WARDEN
 4 BAUMAN PLACE
 WARREN, OH

PHONE 599-1683

Garage Addition
 Size - 16' x 19' And
 Reroof Existing House
 And Garage

- 2x6 WOOD. TREATED FLOOR PLANKS
- 2x4 AT 16" O/C WALL STUDS
- 2x10 Dblcn For Door + Window HEADS
- 2x10x16' AT 16" O/C For Ceiling Joist
- 2x6 AT 16" O/C For RAFTERS
- 3/16" OSB For Outside Wall Sheathing.
- 3/16" OSB ROOF Sheathing
- ASPHALT SHINGLES Over 15th Felt Roofing
- 12" WOOD Siding On Outside Walls
- ALUMINUM SOFFIT + Fascia

4 BAUMAN PLACE

GAS CO

2x10
01/10

16'

CABLE END

19'

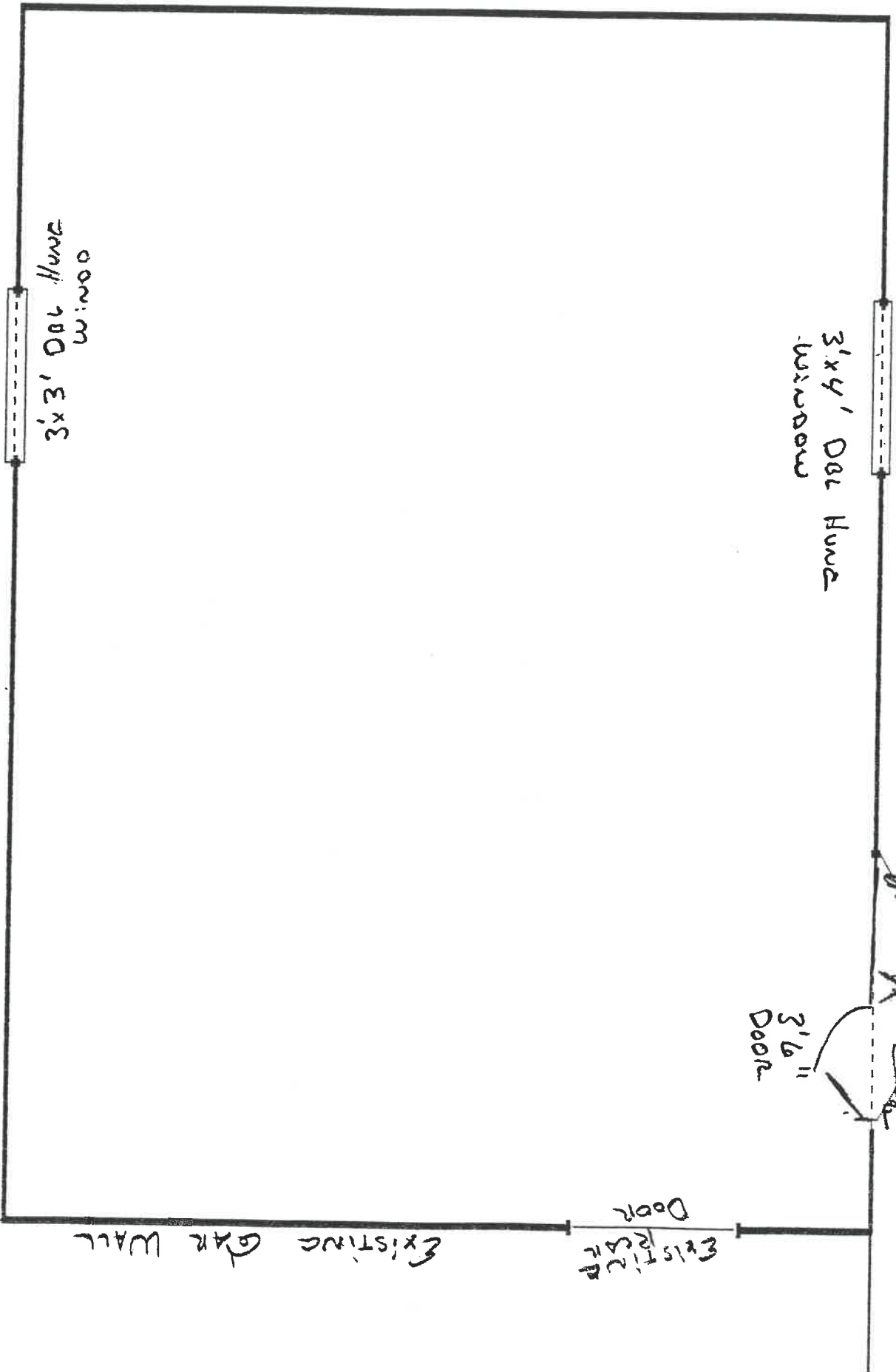

3'x3' Door Hung
Window

3'x4' Door Hung
Window

3'6" Door

Existing
Door

Existing Gas Wall

SIDE VIEW

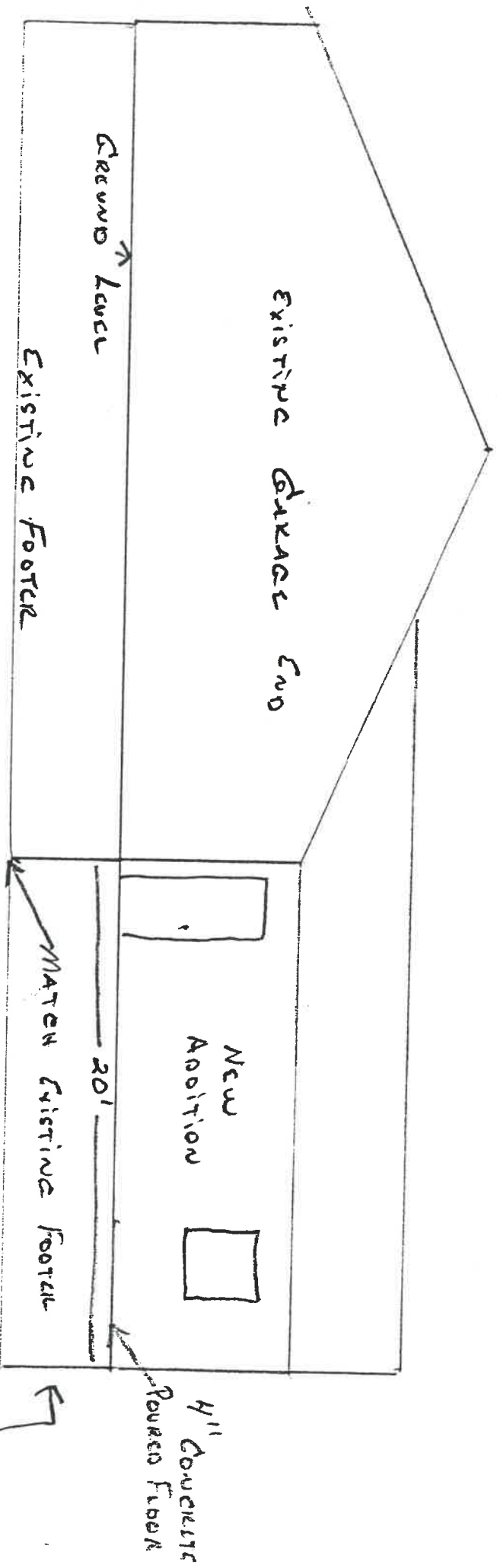

END VIEW OF NEW ADDITION

